

Patient report

Bio-Rad DATE: 07/16/2019
D-10 TIME: 01:08 PM
S/N: #DJ4I016123 Software version: 4.30-2
Sample ID: 10604282
Injection date 07/16/2019 12:25 PM
Injection #: 9 Method: HbA1c
Rack #: --- Rack position: 8

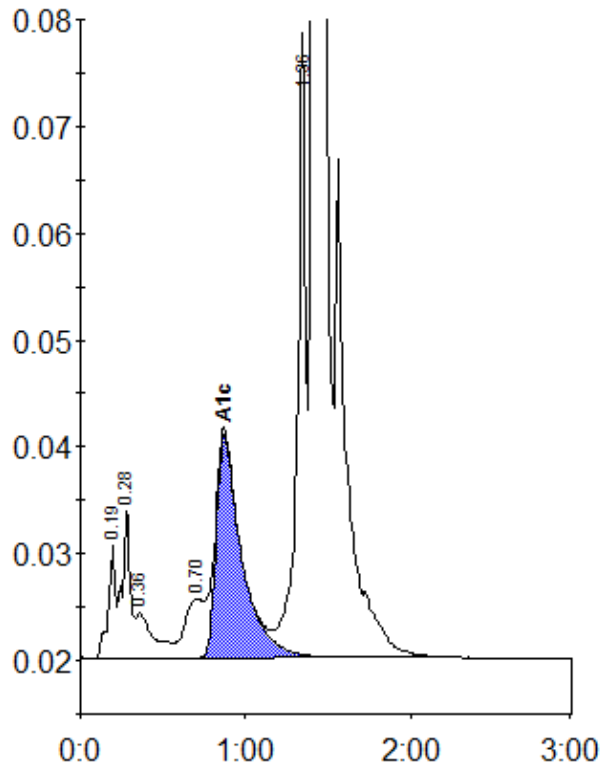

Peak table - ID: 10604282

Peak	R.time	Height	Area	Area %
A1a	0.19	10662	33200	0.9
A1b	0.28	14232	46412	1.3
Unknown	0.36	4157	31496	0.9
LA1c/CHb-1	0.70	5488	41918	1.2
A1c	0.87	20916	224008	8.7
P3	1.36	58470	214111	6.1
A0	1.41	912686	2911247	83.1
Total Area:		3502393		

Concentration:	%
A1c	8.7